VISIT…

LANZAROTE Caliente.COM

Aion - Forgotten Sorrow

Composed by Ryo Kunihiko
Arr. by Matt Fuss

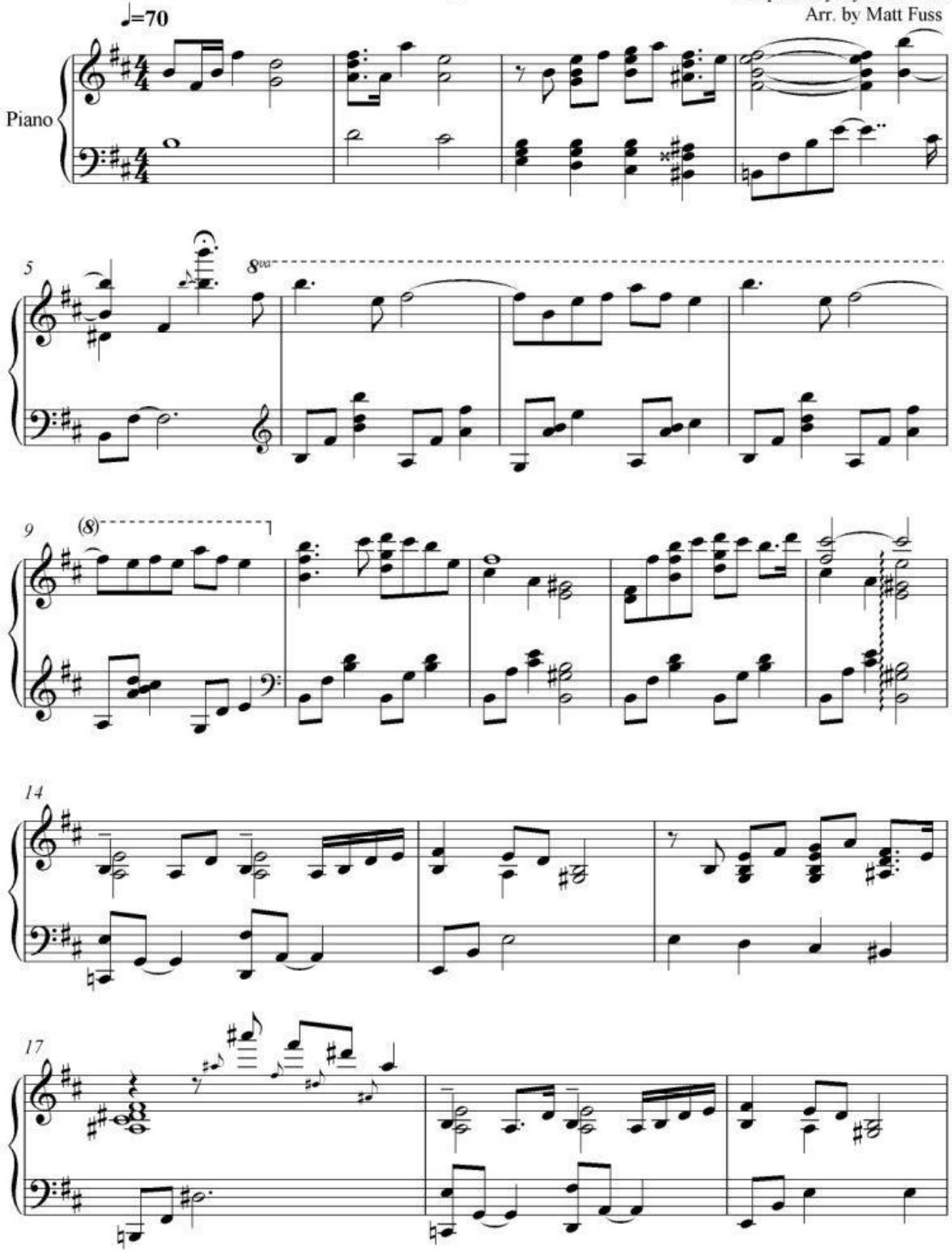

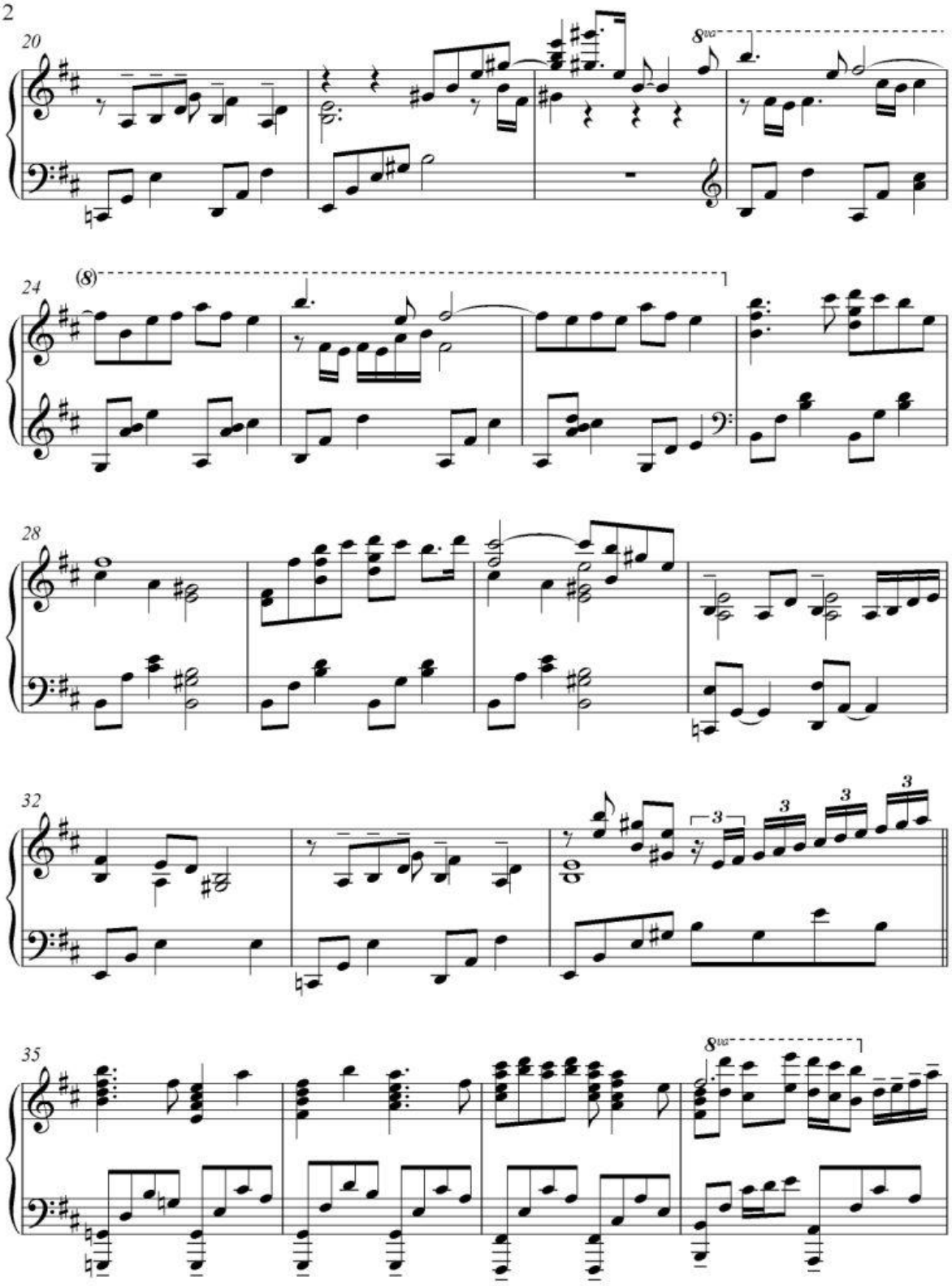
20
8va
24
(8)
28
32
3
35
8va

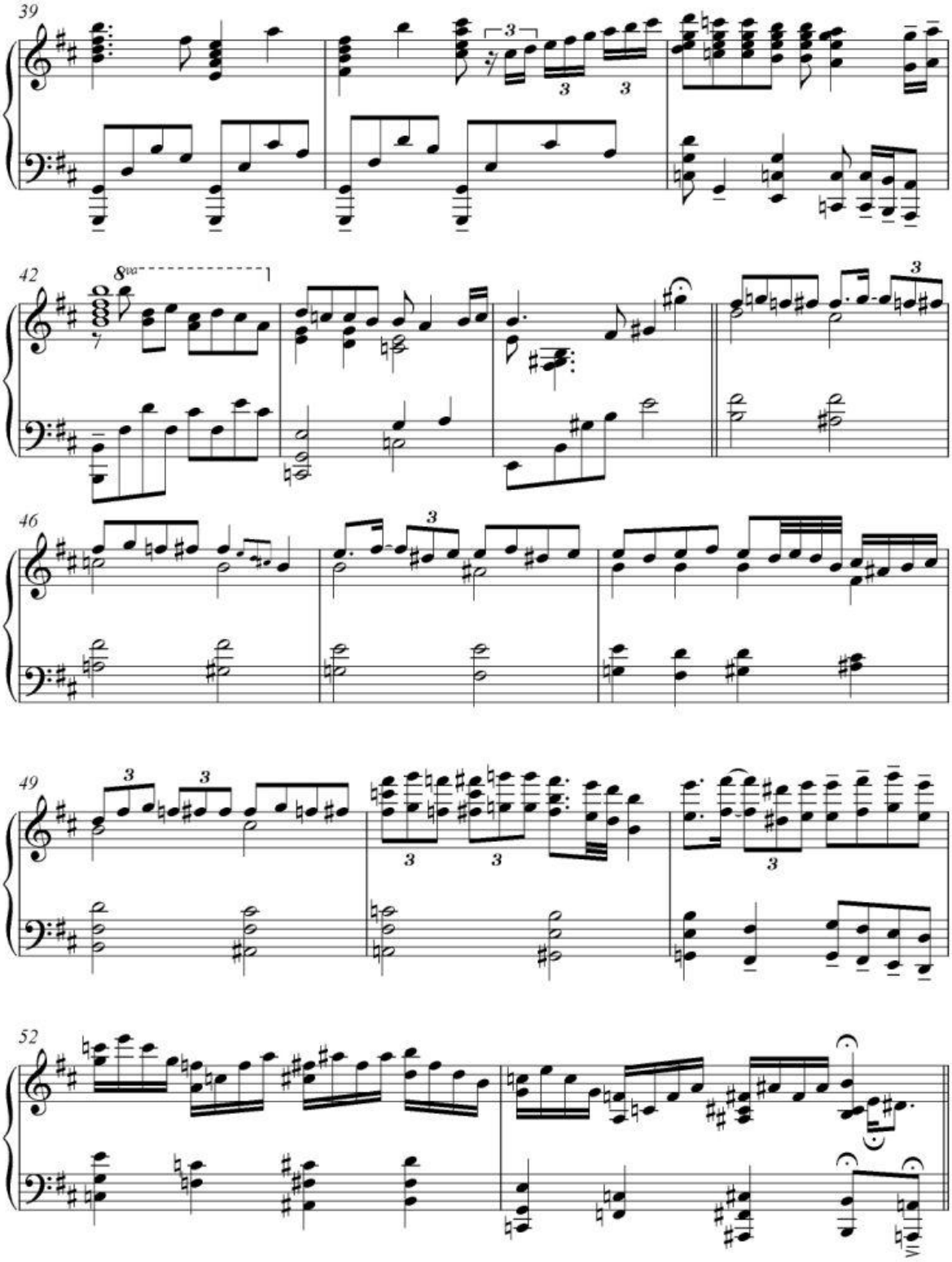
39
42
8va
46
49
52

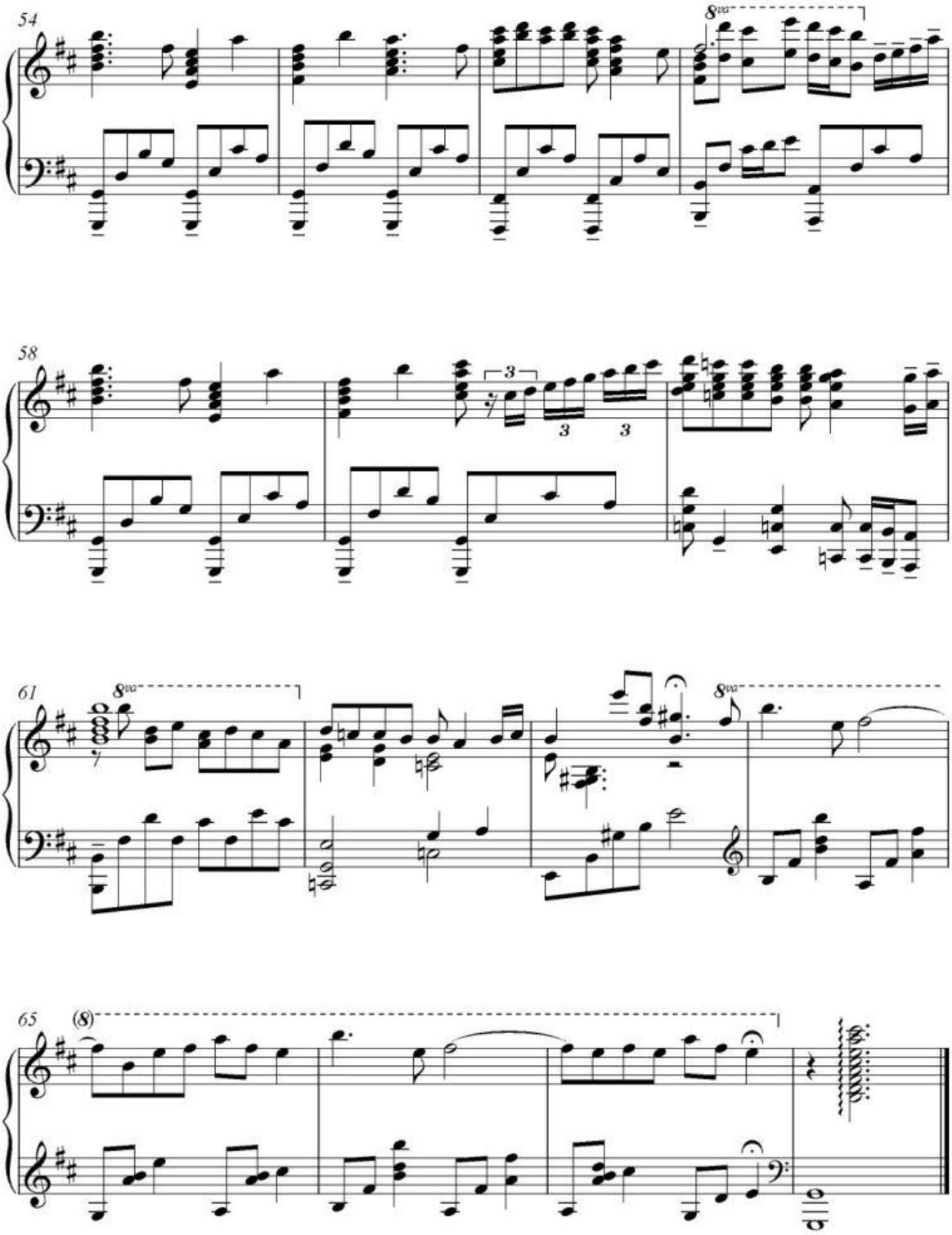
54
8va
58
3
61
8va
8va
65
(8)